

417 2345 Rindall Ave
Port Coquitlam, BC V3C 0T1



Property Showcase

Living Area: 1,122 Squarefeet	Bedroom(s): 3
Extra Area: 338 Squarefeet	Bathroom(s): 2

LIVING AREA	1,122 SQ FT
Main Floor	1,122 SQ FT
EXTRA AREA	338 SQ FT
Balcony	338 SQ FT

SIZES AND DIMENSIONS ARE APPROXIMATE, ACTUAL MAY VARY



Al-Karim Kassam
Realtor®
604.616.9686
E al_kassam786@hotmail.com
W suttoncentrerealty.com

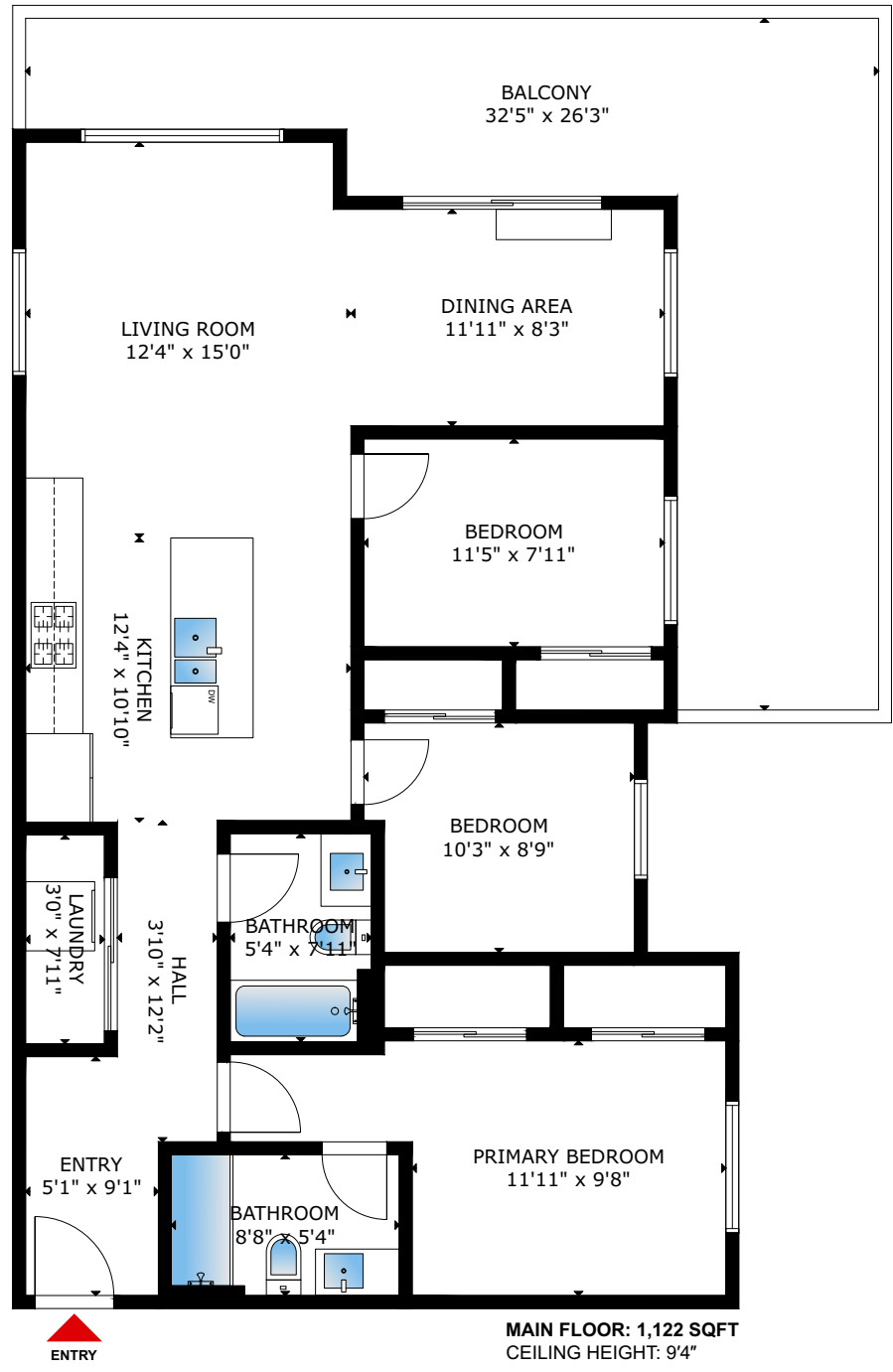

MAIN FLOOR: 1,122 SQFT
CEILING HEIGHT: 9'4"

Captured and Presented by
RealtyShot

Project No: #1545 Date: 03.05.2024
This floor plan is provided without warranty of any kind. The contractor disclaims any warranty including, without limitation, satisfactory quality or accuracy of dimensions. Floor plan is for visual marketing purposes and is not guaranteed.
This enclosed information while deemed to be accurate, is not guaranteed. This announcement is not intended to solicit or induce breach of an existing agency agreement.

