

417 2345 Rindall Ave
 Port Coquitlam, BC V3C 0T1



Property Showcase

Captured and Presented by
 RealtyShut

Project No: #1545 Date: 03.05.2024
 This floor plan is provided without warranty of any kind. The contractor disclaims any warranty including, without limitation, satisfactory quality or accuracy of dimensions. Floor plan is for visual marketing purposes and is not guaranteed.
 This enclosed information while deemed to be accurate, is not guaranteed. This announcement is not intended to solicit or induce breach of an existing agency agreement.

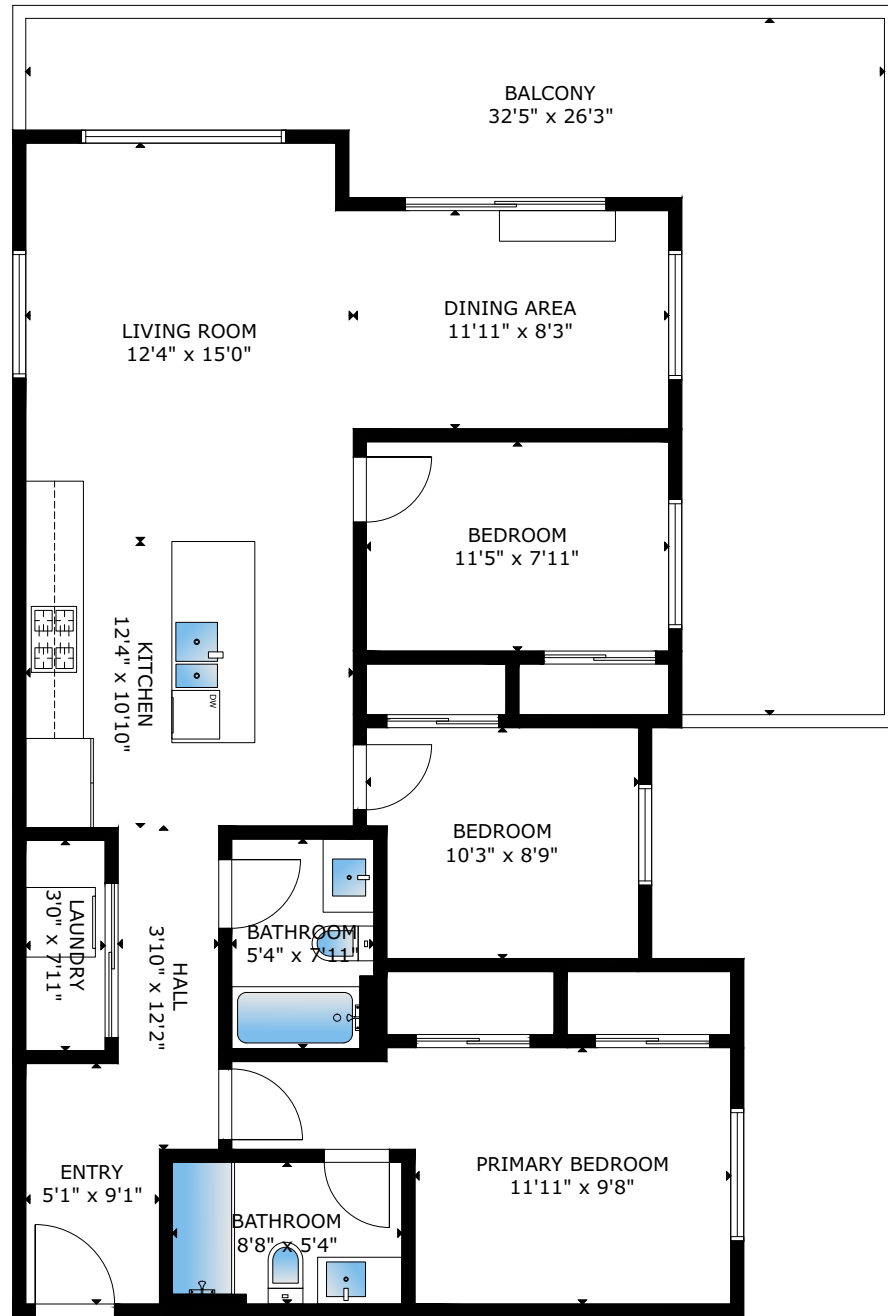

| | |
|--|--------------------------|
| Living Area: 1,122 Squarefeet | Bedroom(s): 3 |
| Extra Area: 338 Squarefeet | Bathroom(s): 2 |

● **LIVING AREA** 1,122 SQ FT

Main Floor 1,122 SQ FT

● **EXTRA AREA** 338 SQ FT

Balcony 338 SQ FT

SIZES AND DIMENSIONS ARE APPROXIMATE, ACTUAL MAY VARY

MAIN FLOOR: 1,122 SQFT
 CEILING HEIGHT: 9'4"

